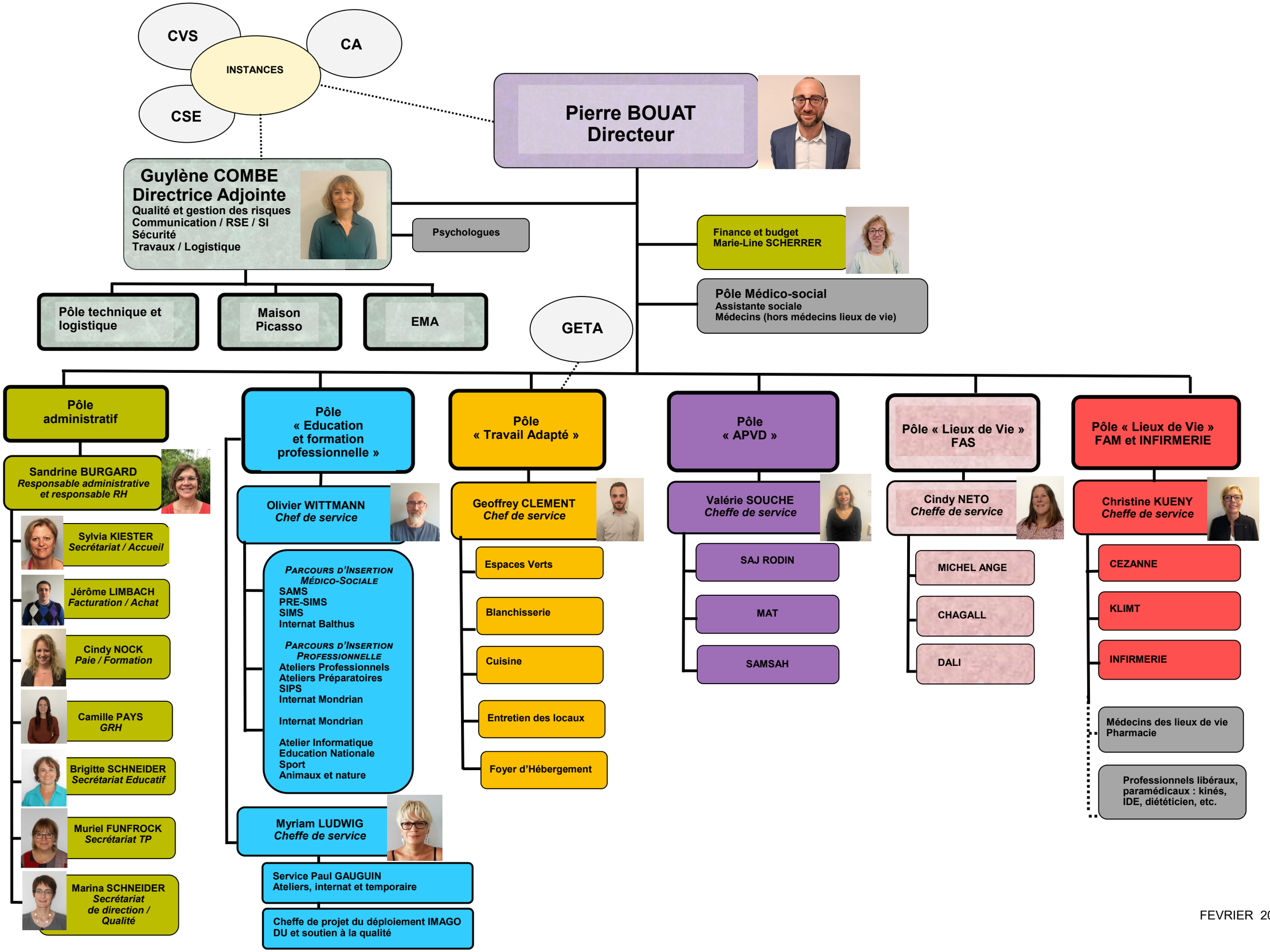

FEVRIER 2025